BESTE VERBINDUNGEN FÜR IHREN ERFOLG

Telegärtner
KARL GÄRTNER GMBH

GHMT PREMIUM Verification Probe

c UL us LISTED
Communication Circuit Accessories 3UK4

Patchkabel Cat.6A

geprüft nach Kategorie 6A gemäß ISO/IEC 11801 (2011-06)

Patchkabel MP8 FS 500 Cat.6A S/FTP 4x2xAWG27/7 LSZH

90°	Bestell-Nr.						
Länge	grau	grün	rot	blau	gelb	schwarz	weiß
0,5 m	L00000A0189	L00000A0193	L00000A0195	L00000A0197	L00000A0199	L00000A0201	L00000A0203
1,0 m	L00000A0192	L00000A0194	L00000A0196	L00000A0198	L00000A0200	L00000A0202	L00000A0204
2,0 m	L00001A0155	L00001A0156	L00001A0157	L00001A0159	L00001A0162	L00001A0163	L00001A0164
3,0 m	L00002A0173	L00002A0174	L00002A0176	L00002A0177	L00002A0179	L00002A0175	L00002A0180
5,0 m	L00003A0119	L00003A0121	L00003A0123	L00003A0124	L00003A0125	L00003A0126	L00003A0127
7,5 m	L00004A0109	L00004A0111	L00004A0112	L00004A0113	L00004A0114	L00004A0115	L00004A0116
10,0 m	L00005A0080	L00005A0081	L00005A0082	L00005A0083	L00005A0084	L00005A0085	L00005A0086

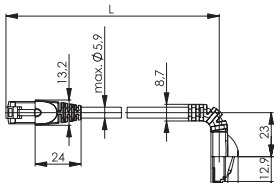

180°	Bestell-Nr.						
Länge	grau	grün	rot	blau	gelb	schwarz	weiß
0,5 m	L00000A0072	L00000A0073	L00000A0074	L00000A0075	L00000A0076	L00000A0077	L00000A0130
1,0 m	L00000A0081	L00000A0082	L00000A0083	L00000A0084	L00000A0085	L00000A0086	L00000A0131
2,0 m	L00001A0084	L00001A0085	L00001A0086	L00001A0087	L00001A0088	L00001A0089	L00001A0123
3,0 m	L00002A0112	L00002A0113	L00002A0114	L00002A0115	L00002A0116	L00002A0117	L00002A0141
5,0 m	L00003A0055	L00003A0056	L00003A0057	L00003A0058	L00003A0059	L00003A0060	L00003A0085
7,5 m	L00004A0054	L00004A0055	L00004A0056	L00004A0057	L00004A0058	L00004A0060	L00004A0071
10,0 m	L00005A0027	L00005A0028	L00005A0029	L00005A0030	L00005A0031	L00005A0032	L00005A0051

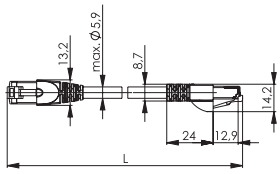

270°	Bestell-Nr.
Länge	grau
0,5 m	L00000A0253
1,0 m	L00000A0254
2,0 m	L00001A0199
3,0 m	L00002A0203
5,0 m	L00003A0157
7,5 m	L00004A0145
10,0 m	L00005A0113

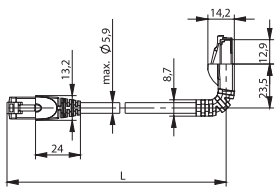

Telegärtner
Karl Gärtner GmbH
Lerchenstraße 35
D-71144 Steinenbronn
Telefon: +49 (0) 71 57 / 1 25-100
Telefax: +49 (0) 71 57 / 1 25-120
E-Mail: info@telegaertner.com
Web: www.telegaertner.com

05/2013
T00013A0224b