# INSTRUCTION

Andho
931196.0031.1.76

RZB LIGHTING

~ 220 - 240 V 50/60 Hz IP 65 IK06

5 x 2,5 mm²

2,50 mm²

Umgebungstemperatur /
temperature ambiente
=> -20 °C ... + 40 °C

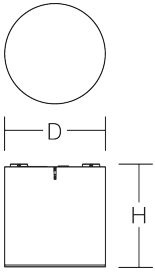


| [mm] | | |
|---|---|---|
| D 154, H 157 | LED | 2,6 kg |

| Φ [lm] | P [W] | P |
|---|---|---|
| 2100 | 15 | 1 x 20 W |

| CCT [K] | CRI | RG | EEK | EEK |
|---|---|---|---|---|
| 4000 | 80 | RG 1 | A++ | A++ |

| $I_{max}$ T50 $I_{max}$/2 | B10 [St.] | B16 [St.] | C10 [St.] | C16 [St.] | $P_f$ |
|---|---|---|---|---|---|
| 18 A / 250 µs | 21 | 34 | 35 | 57 | 0,9 |

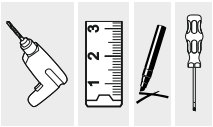

DIN EN 61340-5-1

EN 12464
EN 13201

EN 12464
EN 13201

EN 12464

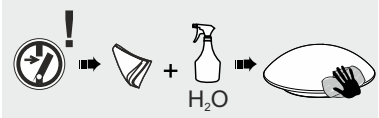

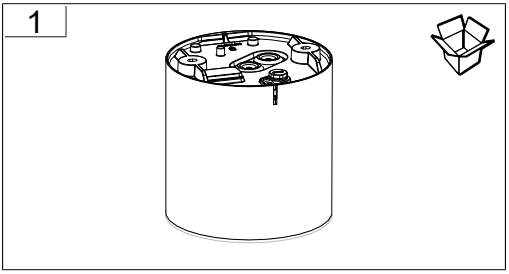
1

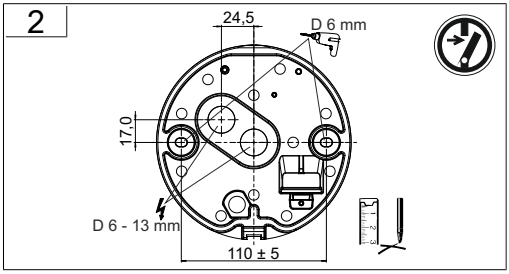
2
24,5
D 6 mm
17,0
D 6 - 13 mm
110 ± 5

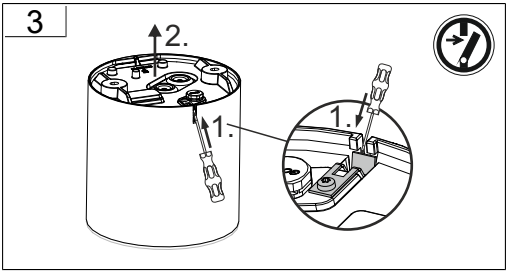
3
2.
1.
1.

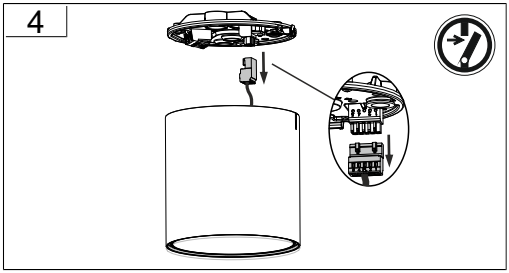
4

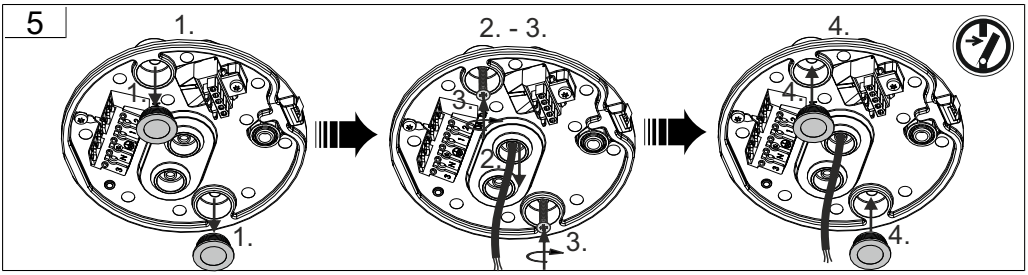
5
1.
2. - 3.
4.
1.
1.
3.
2.
3.
4.
4.

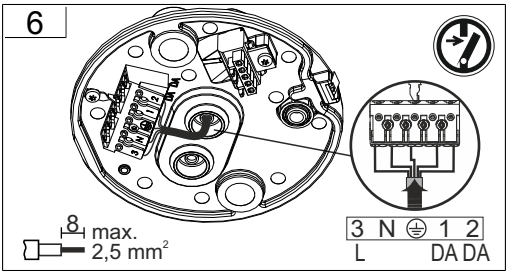
6
8 max.
2,5 mm²
3 N ⏚ 1 2
L DA DA

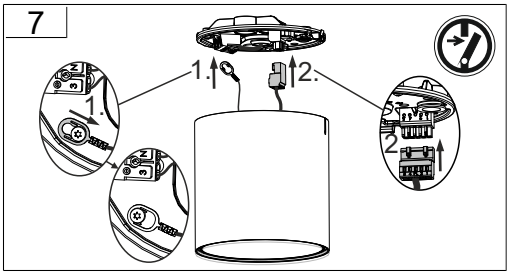
7
1.
2.
1.
2

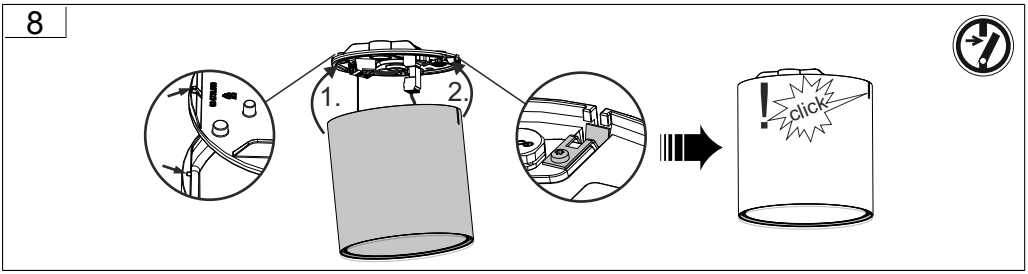
8
1.
2.
!
click

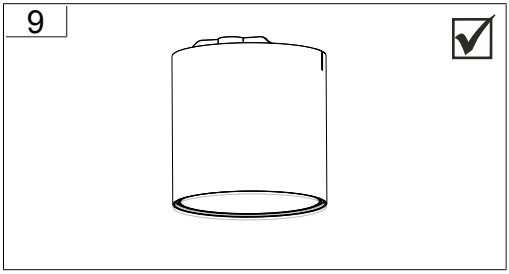
9

Bei Fragen zu unseren Symbolen, besuchen Sie folgende Webseite:

If you have any questions about our signs, visit the following website:

www.rzb.de/fileadmin/assets/downloads/PDF/RZB_Symbolklaerung.pdf

| | | | [mm] | |
|---|---|---|---|---|
| | 982160.006 | Farbfilter blau<br>Color filter blue | D 160, H 58 | 400 g |
| | 982160.007 | Farbfilter gelb<br>Colour filter yellow | D 160, H 58 | 400 g |
| | 982160.0077 | Farbfilter grün<br>Colour filter green | D 160, H 58 | 400 g |
| | 982160.008 | Farbfilter rot<br>Colour filter red | D 160, H 58 | 400 g |
| | 982716.002 | Pendelset<br>Pendant set | D 72, H 175, LP 3000 | 0,8 kg |
| | 982720.002 | Pendelset<br>Pendant set | D 72, H 175, LP 5000 | 1 kg |
| | 982716.0031 | Pendelset<br>Pendant set | D 72, H 175, LP 3000 | 0,95 kg |
| | 982720.0031 | Pendelset<br>Pendant set | D 72, H 175, LP 5000 | 1,25 kg |

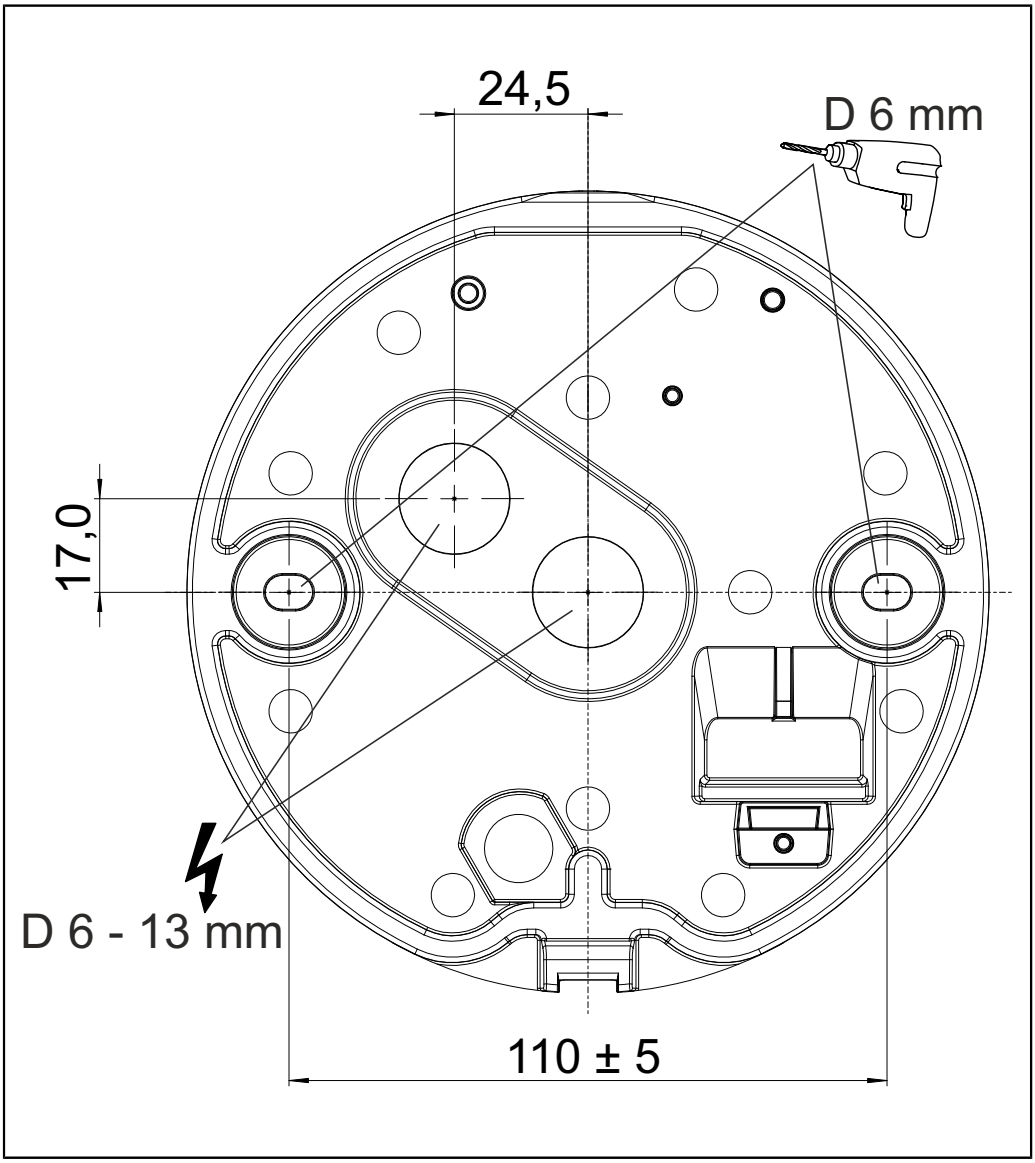


RZB - Rudolf Zimmermann, Bamberg GmbH
Rheinstraße 16
96052 Bamberg
Telefon: 0951/7909-0
Telefax: 0951/7909-198
E-mail: info@rzb-leuchten.de