INSTRUCTION

Toledo Flat
901497.002.76

RZB LIGHTING

≈ 220 - 240 V 0/50/60 Hz IP 40 IK06

4 x 1,5 mm²

1,50 mm²

Umgebungstemperatur /
temperature ambiente
=> -20 °C ... + 35 °C

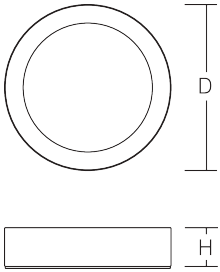

[mm]		
D 257, H 63	LED	1,9 kg

Φ [lm]	P [W]	P
1650	17	1 x 14,1 W

CCT [K]	CRI	RG	EEK	EEK
3000	80	RG 0	A+	A+

I_{max} T50 I_{max}/2	B10 [St.]	B16 [St.]	cos φ
20 A / 50 µs	50	80	0,95

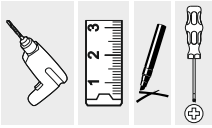

DIN EN 61340-5-1

EN 12464
EN 13201

EN 12464
EN 13201

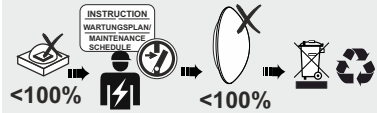

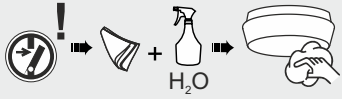

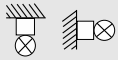

RZB LIGHTING

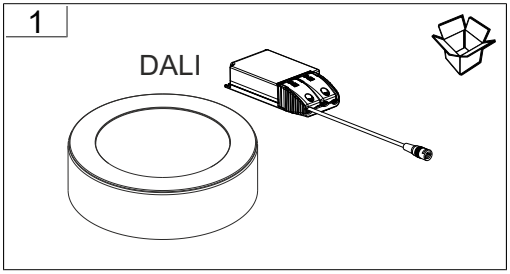

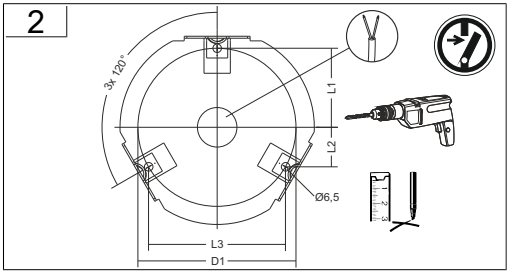

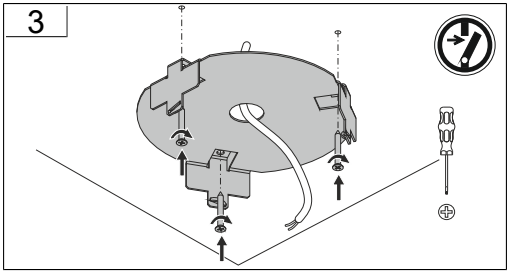

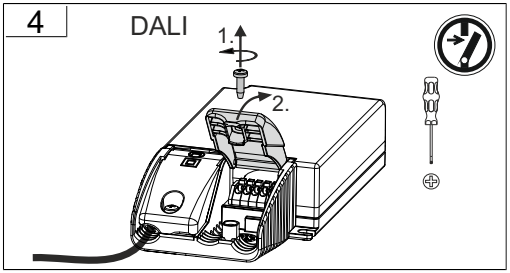

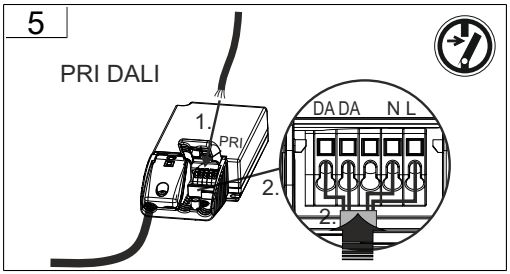

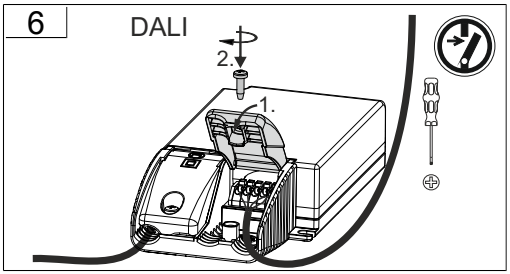

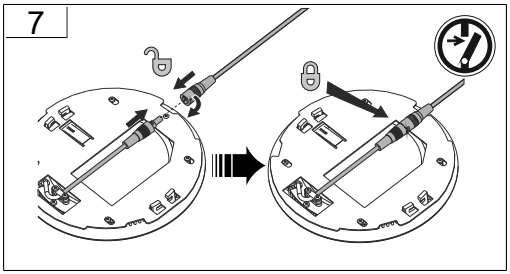

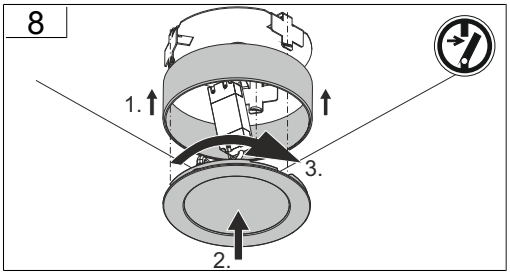

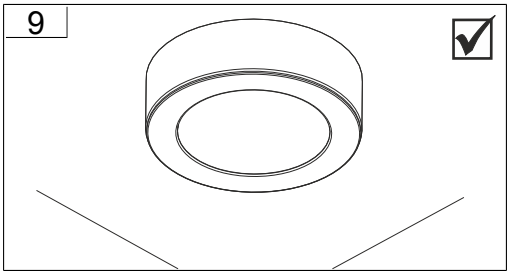

Bei Fragen zu unseren Symbolen, besuchen Sie folgende Webseite:

If you have any questions about our signs, visit the following website:

www.rzb.de/fileadmin/assets/downloads/PDF/RZB_Symbolklaerung.pdf

			[mm]	
	982388.002	Aufnahmering für Stoffschirm Supporting ring for fabric umbrella	D 270, H 10	90 g

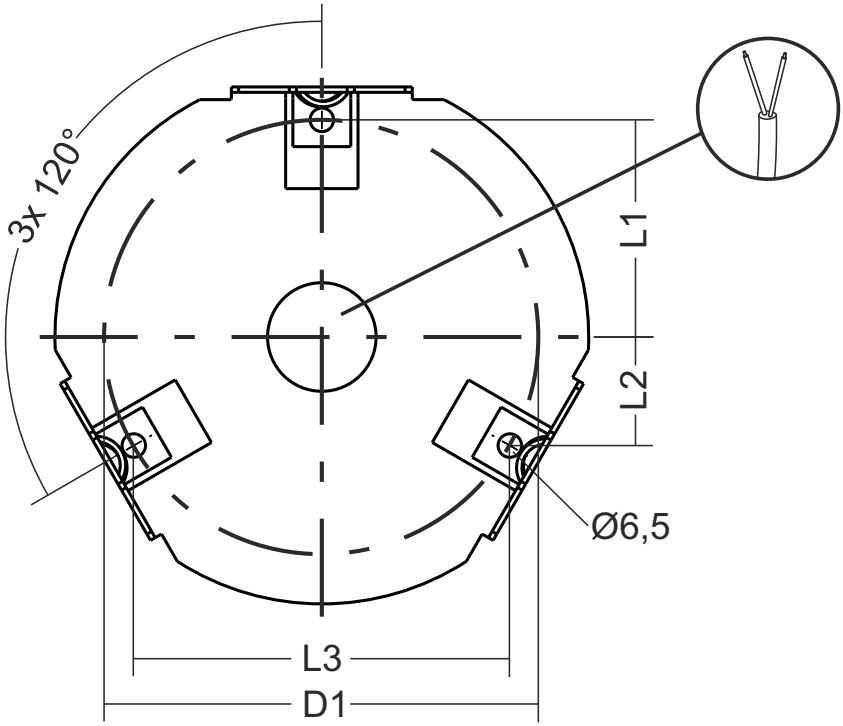

	L1	L2	L3	D1
901495.002.X	60	30	103,9	Ø120
901496.002.X.X	81	40,5	140,3	Ø162
901497.002.X.X	113,5	56,8	196,6	Ø227
901498.002.X.X	137,5	68,8	238,2	Ø275

RZB - Rudolf Zimmermann, Bamberg GmbH
Rheinstraße 16
96052 Bamberg
☎ 0951/7909-0
Fax: 0951/7909-198
E-mail: info@rzb-leuchten.de